

# Will County, IL

|            |          |           |              |       |            |
|------------|----------|-----------|--------------|-------|------------|
| Wheatland  | DuPage   |           |              |       |            |
| Plainfield | Lockport | Homer     |              |       |            |
| Troy       | Joliet   | New Lenox | Frankfort    |       |            |
| Channahon  | Jackson  | Manhattan | Green Garden | Monee | Crete      |
| Wilmington | Florence | Wilton    | Peotone      | Will  | Washington |
| Reed       | Wesley   |           |              |       |            |
|            | Custer   |           |              |       |            |



Will County has over a half million residents, making it the 4<sup>th</sup> largest county in the state. It has a heavy industrial base in the Joliet/Lemont area, with several large oil refineries, quarries and other plants. Stateville, the largest prison in Illinois is near Joliet. Joliet also has a pair of Riverboat casinos. Will County uses a 6 channel Ericsson EDACS system with 5 simulcast transmit sites. Several local communities use the system along with the Sheriff and other county operations, The system simulcasts several VHF and UHF channels, including EMA and local police and fire dispatch channels.

|   |                            |  |
|---|----------------------------|--|
| <b>VHF &amp; UHF frequencies used by Will County:</b> |                            | (All Low Band operations are gone)       |
| 159.210 156.7   | former Sheriff Extenders   | 453.525 67.0 Forest Preserve District    |
| 460.1125 103.5  | Jail (Now on EDACS)        | 458.025 EMA / Health Dept                |
| 460.2125 103.5  | Jail (Now on EDACS)        | 045.440 EMA                              |
| 460.3125 103.5  | Jail (Now on EDACS)        | 155.025 ESMARN                           |
| 453.9875 67.0   | Highway Garage (Low Power) | 155.760 173.8 ESDA Ops, Repeats 153.8000 |
| 453.225 67.0  | Forest Preserve District   | 155.055 IREACH                           |

**Sheriff Numbering System:**

East Zone

“L” Lincoln (New Lenox, Frankfort area)  
“HG” Homer (Homer Glen detail)  
“E” East (eastern townships)

West Zone

“C” Central  
“N” North (northwest townships)  
“S” South (southwest townships)

100 Sheriff  
100's Patrol Supervisors  
200's Corrections Supervisors  
300's Elwood PD  
400's Radio Techs & Staff  
500-529 Forest Preserve District  
530-540 Part time officers  
600's Investigators, ET's, Tac units  
700-719 Emergency Command, etc.

720-739 Coroner's Office  
740's Will Co. Probation  
760's Rockdale PD  
770-789 Manhattan PD  
790's Highway Commissioner  
800-810 Traffic Division  
800's Detail Units and Auxiliaries  
900's Will County EMA  
MCx Motorcycle Units

**Posts:**

Post 1 Laraway Station  
Post 2 Courthouse 2<sup>nd</sup> fl. (State's Atty's office)  
Post 3 Courthouse 3<sup>rd</sup> floor (Traffic Court)  
Post 4 Courthouse 4<sup>th</sup> floor (Criminal Court)  
Post 5 Homer Glen Substation  
Post 6 27 S. Chicago St., Joliet  
Post 7 Shooting Range  
Post 8 Training Pole Building  
Post 9 Garage  
Post 10 Coroner's Office

Post 11 Silver Cross Hospital (Joliet)  
Post 12 St. Joe's Hospital (Joliet)  
Post 14 Uniform Store  
Post 15 Homer Fire station  
Post 22 Crest Hill - Used by County Highway  
Post 23 New Lenox - Used by County Highway  
  
Post A Sheriff's Office/Courthouse  
Post B County Office Building  
Post D Investigations Office

**Disposition Codes:**

1 Not a bona fide incident  
2 No such person can be found  
3 No such Address  
4 No police service necessary  
5 Activity gone on police arrival  
6 Peace restored  
7 Advised to re-contact police if repeated  
8 Remove to hospital  
9 Returned to home or family  
10 Report to be filed

11 Traffic citation issued  
12 Parking citation issued  
13 Advised to seek legal assistance  
14 Referred to proper agency  
15 Take action if called back again  
16 Service of summons  
17 Warning citation issued  
18 Alarm notice issued  
20 Traffic Report

Run Code: Lights, Siren, Emergency Response.

Code L: Lunch Break

**9-1-1 PSAPS's:**

There are 9 9-1-1 Public Safety Answering Points (PSAP) in Will County:

|            |                     |                     |
|------------|---------------------|---------------------|
| WesCom     | EastCom             | Joliet              |
| Romeoville | Lincolnway Dispatch | Wilmington          |
| Braidwood  | Steger              | Will County Sheriff |

In addition the Will County EMA will act as a back-up 9-1-1 Center.

**Will County EDACS System:**

| LCN | Frequency | Rebanded Freq | Transmit sites                 | (City)          |
|-----|-----------|---------------|--------------------------------|-----------------|
| 1   | 866.2750  | 851.2750      | Laraway Rd, 0.4 KM E of US-52, | Joliet          |
| 2   | 866.7625  | 851.7625      | WKBM-FM Tower, 32401 S. IL-53, | Joliet          |
| 3   | 867.1500  | 852.1500      | 135th & Lockport Road          | Lockport        |
| 4   | 867.7000  | 852.7000      | Governors State University,    | University Park |
| 5   | 868.2500  | 853.2500      | 1 KM SW of Manhattan           | Manhattan       |
| 6   | 868.6000  | 853.6000      |                                |                 |

Here are some of the abbreviations used in this list:

|     |                                  |     |                         |
|-----|----------------------------------|-----|-------------------------|
| ADF | Adult Detention Facility, Joliet | Sim | Simulcast               |
| JDF | Juvenile Detention Facility      | SOG | Special Operations Team |

| Dec. | A.F.S. | Use                    | Dec. | A.F.S. | Use                         |
|------|--------|------------------------|------|--------|-----------------------------|
| 273  | 02-021 | Unknown                | 597  | 04-105 | Aux Deputies                |
| 528  | 04-020 | 9-1-1 ATG              | 606  | 04-116 | SHF CtC                     |
| 529  | 04-021 | SHF East Patrol        | 609  | 04-121 | Forest Preserve Police 1    |
| 530  | 04-022 | SHF West Patrol        | 610  | 04-122 | Forest Preserve Police 2    |
| 531  | 04-023 | SHF East CtC           | 624  | 04-140 | ADF                         |
| 532  | 04-024 | SHF West CtC           | 625  | 04-141 | ADF Booking Central         |
| 533  | 04-025 | SHF Detail 1           | 626  | 04-142 | ADF Medical                 |
| 534  | 04-026 | SHF Detail 2           | 627  | 04-143 | ADF                         |
| 535  | 04-027 | SHF Traffic            | 628  | 04-144 | ADF Central Maint           |
| 536  | 04-030 | SHF 9-1-1              | 630  | 04-146 | ADF Central Transport       |
| 537  | 04-031 | Unknown                | 640  | 05-000 | Unknown                     |
| 538  | 04-032 | Unknown                | 641  | 05-001 | ADF Master Control          |
| 539  | 04-033 | Countywide             | 642  | 05-002 | ADF Blue Pod                |
| 540  | 04-034 | MANS 1 (Narc squad)    | 644  | 05-004 | JDF Blue Pod                |
| 544  | 04-040 | Unknown                | 645  | 05-005 | ADF Maintenance             |
| 545  | 04-041 | SHF Investigations     | 646  | 05-006 | River Valley Master Control |
| 546  | 04-042 | SHF Surveillance       | 664  | 05-030 | Unknown                     |
| 547  | 04-043 | Unknown                | 673  | 05-041 | Eastcom Ch 1 Dispatch       |
| 561  | 04-061 | SHF Administration     | 674  | 05-042 | Eastcom Ch 2 Beecher CtC    |
| 562  | 04-062 | SHF Supervision        | 675  | 05-043 | Eastcom Ch 2 Monee CtC      |
| 563  | 04-063 | Court Holding          | 676  | 05-044 | Eastcom Ch 2 Peotone CtC    |
| 567  | 04-067 | EMA "WillWarn"         | 677  | 05-045 | Eastcom Ch 3 CtC            |
| 570  | 04-072 | ISP D5 Race Traffic    | 711  | 05-087 | Car to Car                  |
| 572  | 04-074 | ISP D5 Race Ops        | 726  | 05-106 | Will Co Juv Transport       |
| 576  | 04-080 | Unknown                | 769  | 06-001 | Rockdale PD                 |
| 577  | 04-081 | Rockdale CtC           | 775  | 06-007 | Elwood/Manhattan PD         |
| 578  | 04-082 | Manhattan CtC          | 786  | 06-022 | Unknown                     |
| 579  | 04-083 | Elwood CtC             | 1059 | 08-043 | Evidence Techs              |
| 580  | 04-084 | Rockdale               | 1297 | 10-021 | Hiway 1                     |
| 581  | 04-085 | Unknown                | 1298 | 10-022 | Hiway 2                     |
| 582  | 04-086 | Will Co Probation Ch.7 | 1303 | 10-027 | Bolingbrook Parks Maint 1   |
| 583  | 04-087 | Unknown                | 1304 | 10-030 | Bolingbrook Parks Maint 2   |
| 584  | 04-090 | Alert Tones            | 1313 | 10-041 | Animal 1 Will County        |
| 585  | 04-091 | ISPERN Link?           | 1314 | 10-042 | Animal 2                    |
| 588  | 04-094 | Elwood Public Works    | 1317 | 10-045 | Animal 2 Joliet Township    |
| 590  | 04-096 | Search & Rescue 1      | 1320 | 10-050 | Unknown                     |
| 591  | 04-097 | Search & Rescue 2      | 1327 | 10-057 | Unknown                     |
| 593  | 04-101 | SOG 1 Sierra Team      | 1329 | 10-061 | EMA Main                    |
| 594  | 04-102 | SOG 2 Entry Team       | 1330 | 10-062 | EMA Supervisors             |
| 595  | 04-103 | SOG 3 Sniper Team      | 1331 | 10-063 | EMA Field Services          |
| 596  | 04-104 | Gang Suppression Unit  | 1332 | 10-064 | EMA Tac 1                   |

| Dec. | A.F.S. | Use                       | Dec. | A.F.S. | Use                    |
|------|--------|---------------------------|------|--------|------------------------|
| 1333 | 10-065 | EMA Detail 1              | 1406 | 10-156 | East Joliet FD         |
| 1334 | 10-066 | EMA-VHF & EAS             | 1407 | 10-157 | Unknown                |
| 1335 | 10-067 | Wilwarn                   | 1409 | 11-001 | FP Controlled Burns    |
| 1336 | 10-070 | Unknown                   | 1411 | 11-003 | Radio Techs            |
| 1338 | 10-072 | Chicago Hts Police?       | 1412 | 11-004 | Unknown FD Ops         |
| 1342 | 10-076 | EMA Countywide            | 1414 | 11-006 | Unknown                |
| 1343 | 10-077 | Health Department         | 1416 | 11-010 |                        |
| 1345 | 10-081 | Forest Preserve Admin     | 1419 | 11-013 | Disaster 11            |
| 1346 | 10-082 | Unknown                   | 1420 | 11-014 | Disaster 12            |
| 1361 | 10-101 | Manhattan EMA             | 1421 | 11-015 | Disaster 13            |
| 1365 | 10-105 | EOC (ProVoice)            | 1422 | 11-016 | Disaster 14            |
| 1377 | 10-121 | Lincolnway                | 1423 | 11-017 | Disaster 15            |
| 1378 | 10-122 | Crete, University Park PD | 1424 | 11-018 | Disaster 16            |
| 1379 | 10-123 | University Park PD Ch 2   | 1425 | 11-021 | Unknown                |
| 1380 | 10-124 | Unknown Fire Ops          | 1428 | 11-024 | NIFERN Patch-154.265   |
| 1381 | 10-125 | Wescom Police 1           | 1429 | 11-025 | Monee FD               |
| 1382 | 10-126 | Wescom Police 2 Ch 1      | 1430 | 11-026 | BCP FD old             |
| 1383 | 10-127 | Wescom Police 2 Ch 10     | 1431 | 11-027 | Minooka FD             |
| 1384 | 10-130 | Plainfield FD             | 1441 | 11-041 | Unknown                |
| 1385 | 10-131 | Channahon FD              | 1442 | 11-042 | IFERN                  |
| 1386 | 10-132 | Sim 154.400 (SWCD?)       | 1444 | 11-044 | Homer Glen EMA         |
| 1387 | 10-133 | Romeoville (159.165)      | 1445 | 11-045 | Homer Glen EMA CtC     |
| 1388 | 10-134 | Sim 159.045 Fire          | 1446 | 11-046 | Mokena EMA             |
| 1389 | 10-135 | Rockdale FD               | 1449 | 11-051 | Frankfort CtC          |
| 1390 | 10-136 | East Com FD               | 1458 | 11-062 | Unknown Fire Ops       |
| 1391 | 10-137 | Unknown Fire Ops          | 1552 | 12-020 | Unknown                |
| 1393 | 10-141 | Troy FD                   | 1553 | 12-021 | Unknown Hwy Dept       |
| 1394 | 10-142 | Wilmington FD             | 1554 | 12-022 | Unknown                |
| 1395 | 10-143 | Eastcom FD                | 1669 | 13-005 | Unknown                |
| 1396 | 10-144 | Eastcom PD BMP old        | 1809 | 14-021 | Radio Techs (Holodeck) |
| 1397 | 10-145 | Wescom FD 155.355         | 1833 | 14-051 | Unknown                |
| 1398 | 10-146 | Wescom Police 2 (153.755) | 1921 | 15-001 | Unknown                |
| 1399 | 10-147 | Joliet PD                 | 1978 | 15-072 | Testing                |
| 1400 | 10-150 | Animal Control            | 1994 | 15-092 | Testing                |
| 1401 | 10-151 | Joliet FD                 | 1997 | 15-095 | Unknown                |
| 1402 | 10-152 | Eastcom FD                | 1998 | 15-096 | Will County EOC        |
| 1403 | 10-153 | Northwest Homer FD        | 1999 | 15-097 | VHF Patch              |
| 1404 | 10-154 | Unknown                   |      |        | (ISPERN, IREACH)       |



City of Joliet

Joliet runs a 6 channel Motorola SmartNet Type II trunked system; SYS ID: 783A, C.T.: 83.72  
868.2750d      868.7000dv      867.7875dv      856.4375      866.1125dv      857.4375

|      |                                      |      |                                  |
|------|--------------------------------------|------|----------------------------------|
| 176  | PD Ch 1 East Side Dispatch           | 1712 | FD Ch 5 FG West                  |
| 1136 | PD Ch 2 Central                      | 1744 | FD Ch 6 Fireground               |
| 208  | PD Ch 3 West Side Dispatch           | 1776 | FD Ch 7 FG Alt East              |
| 1168 | PD Ch 4 Far West                     | 1808 | FD Ch 8 FG Alt Central           |
| 240  | PD Ch 5 Surveillance/Tactical        | 1840 | FD Ch 9 FG Alt West              |
| 272  | PD Ch 6 Evidence/Detectives          | 1872 | FD Ch 10 Admin                   |
| 400  | PD Ch 7 (Baseball field) "Special 4" | 1936 | EMS used for MCI                 |
| 848  | PD Ch 8 (Racetrack ops)              | 1968 | EMS, patch to MERCI/Med channels |
| 1200 | PD Ch 9 Race Traffic                 |      |                                  |
| 560  | PD Ch 10                             | 2128 | Disaster Ops 1                   |
| 304  | PD Ch 11 "Special 1"                 | 2160 | Disaster Ops 2                   |
| 3280 | PD Ch 12 Events                      | 2000 | Disaster Ops 3                   |
| 3312 | PD Ch 13 Events                      | 2032 | Disaster Sector B                |
| 336  | PD Ch 14 Tactical "Special 2"        | 2064 | Disaster Sector C                |
| 368  | PD Ch 15 Tactical "Special 3"        | 2096 | Disaster Sector D                |
| 464  | PD Ch 16 Special Ops                 |      |                                  |
| 3216 | PD Ch 17 link to Will Co TRS         | 624  | Parking decks                    |
| 1008 | PD Ch 18 City Wide                   | 816  | Race All (Used by both FD & PD)  |
| 4272 | PD                                   | 800  | Ambulance Dispatch               |
| 496  | PD                                   | 976  | City Command                     |
| 528  | PD                                   | 4816 | MMD (Motor Maint. Dept)          |
| 592  | PD                                   | 4848 | Street Dept (Snowplows)          |
| 432  | PD                                   | 4880 | Public Works Main                |
| 3248 | PD                                   | 4912 | Utilities                        |
|      |                                      | 4944 | Building Dept.                   |
| 1616 | FD Ch 1 Main                         | 4976 | Neighborhood Services            |
| 1632 | FD Ch 2                              | 5008 | EMA                              |
| 1648 | FD Ch 3 FG East                      | 5104 | Public Works                     |
| 1680 | FD Ch 4 FG Central                   | 5232 | Unknown Use                      |

|          |       |        |  |
|----------|-------|--------|--|
| 154.3550 | 156.7 | Fire   | Old Fire Dispatch, repeats 151.835 (Simulcast on trunked system) |
| 154.4000 | 000.0 | Fire   | Old Fire Alternate/County Net                                    |
| 048.3800 |       | LG     | Public Works (Water Department filter plant)                     |
| 153.9800 | 000.0 | LG     | Public Works   |
| 464.5250 | D031  | School | Joliet Township HS   |
| 464.9750 | D031  | School | Joliet Township HS   |
| 453.0000 | D031  | School | Joliet Township HS   |
| 461.2000 | D271  | School | Joliet School District 86  |
| 461.3875 | D506  | School | Plainfield Twp South HS  |
| 154.5150 |       | School | College of St. Francis   |
| 155.1750 |       | School | Laraway School District  |
| 151.6850 |       | School | Marycrest School   |
| 464.8250 |       | Misc   | Joliet Township Animal Control (Also on Will Co EDACS)           |
| 151.7750 |       | Misc   | Joliet Port District (repeats 159.8700)                          |
| 153.8450 |       | Misc   | Joliet Port District (repeats 151.9550)                          |
| 453.1375 |       | Misc   | Joliet Port District   |

**Western Will County Communications Center (WesCom):**

Headquartered in Plainfield, WesCom dispatches police and fire for several towns in Western Will County. WesCom has also been using StarCom21 for Plainfield PD (TG 1001, 1002). WesCom is also MABAS Division 15 HQ.

|          |       |               |   |
|----------|-------|---------------|---|
| 158.8500 | 88.5  | Ch 1 Dispatch | Repeats 154.8750, Channahon, Plainfield, Shorewood PD's |
| 155.8500 | 88.5  | Car to Car 1  | Simplex   |
| 155.7300 | 123.0 | Ch 2 Dispatch | Repeats 156.0300, Lockport (500's), Crest Hill (100's)  |
| 155.1150 | 123.0 | Police 2 B/U  | Repeats 153.7550  |

Fire Dispatch:

| <u>Department</u> | <u>Rig Numbers</u> | <u>Department</u> | <u>Rig Numbers</u> |
|-------------------|--------------------|-------------------|--------------------|
| Lockport Twp FPD  | 1100's             | Channahon         | 400's              |
| NW Homer FPD      | 1700's             | Minooka           | 1300's             |
| Plainfield        | 1900's             | Rockdale          | 2000's             |
| Troy FPD          | 2200's             | Wilmington        | 2600's             |

|          |       |           |  |   |
|----------|-------|-----------|--|---|
| 154.8525 | 91.5  | North Ops | Repeats 158.9325   | (Plainfield, Lockport, NW Homer)                      |
| 154.7475 | 91.5  | South Ops | Repeats 158.9925   | (Braidwood, Channahon, Minooka, Rockdale, Wilmington) |
| 155.3550 | 91.5  | Fire 1    | Paging, Dispatch   |   |
| 154.4000 | 000.0 | Fire 2    | Old Rockdale, Wilmington FPD channel                     |   |
| 151.1075 | 136.5 | Braidwood | Old Braidwood Dispatch (Used for paging) (Rpts 156.0075) |   |
| 154.2950 | 91.5  | Fire      | Old dispatch, no longer used                             |   |

**Eastern Will County Dispatch Center (EastCom):**

Headquarters at Crete PD. Dispatches for Beecher, Crete, Monee, University Park, Peotone

|          |       |        |  |
|----------|-------|--------|--|
| 470.5625 | 203.5 | Police | Crete, University Park   |
| 470.4375 | 203.5 | Police | Alternate, Link to surrounding departments                     |
| 155.1450 | 225.7 | Police | Old dispatch for Peotone, Beecher, Monee, Repeats 158.9400     |
| 159.4050 |       | Police | Beecher PD C-C   |
| 154.2350 | 97.4  | Fire   | Dispatch, Repeats 150.8050 Sim. on 10-152 of the Will Co EDACS |
| 154.9800 | 156.7 | Fire   | Beecher  |
| 155.8350 | 114.8 | Fire   | Monee  |

The following Will County EDACS talkgroups have been reported by use by EastCom or it's members:

|      |        |  |
|------|--------|--|
| 673  | 05-041 | EastCom PD Ch 1 Dispatch (Beecher, Monee, Peotone) |
| 674  | 05-042 | EastCom PD Ch 2 Beecher Car to Car                 |
| 675  | 05-043 | EastCom PD Ch 2 Monee Car to Car                   |
| 676  | 05-044 | EastCom PD Ch 2 Peotone Car to Car                 |
| 677  | 05-045 | EastCom PD Ch 3 (Car to Car)                       |
| 1378 | 10-122 | EastCom PD Dispatch (Crete, University Park)       |
| 1379 | 10-123 | EastCom PD Ch 2 (University Park Car to Car)       |
| 1381 | 10-125 | EastCom FD: Univ Park, Crete                       |
| 1390 | 10-136 | East Com FD  |
| 1395 | 10-143 | Sauk Village, Monee, Matteson FD                   |
| 1396 | 10-144 | EastCom PD: Beecher, Monee, Peotone                |
| 1402 | 10-152 | 154.235 simulcast                                  |
| 1429 | 11-025 | EastCom FD, Monee                                  |

**Lincolnway Dispatch Center** (Most operations moving to the Will County EDACS system)

|          |       |             |  |
|----------|-------|-------------|--|
| 155.6700 | 127.3 | Police      | Dispatches Frankfort, Mokena, New Lenox, repeats 156.0900  |
| 857.2375 |       | Data Police | MDT's  |
| 154.4000 |       | Fire        | Fire Dispatch  |
| 151.1825 | 67.0  | Fire        | New Fire Dispatch Operations, Repeats 155.6925<br>(Frankfort FPD, Mokena FPD, Manhattan FPD, New Lenox FPD, East Joliet FPD) |

***Will County cities and villages:***

***Aurora***

See Kane County

***Beecher***

*(EastCom)*

|          |       |        |   |
|----------|-------|--------|---|
| 155.1450 | 225.7 | Police | Dispatch by EastCom, Repeats 158.9400   |
| 159.4050 | 118.8 | Police | Car to Car                              |
| 154.2350 | 97.4  | Fire   | EastCom Fire Dispatch, Repeats 150.8050 |
| 154.3700 | 000.0 | Fire   | Old Fire Dispatch                       |
| 452.8375 |       | LG     |   |

***Bolingbrook***

|          |       |        |                               |
|----------|-------|--------|-------------------------------|
| 155.2500 | 107.2 | Police | F1 Dispatch, Repeats 158.895  |
| 156.2100 | D411  | Police | F2 Alternate, Repeats 153.980 |
| 156.1500 | 107.2 | Police | F3 Car to Car                 |
| 156.1350 |       | Police | F4 Car to Car                 |
| 854.6375 | Data  | Police | MDT's and AVLS                |
| 155.3250 | 156.7 | Fire   | F1 Dispatch, Repeats 150.790  |
| 154.2500 | 127.3 | Fire   |                               |
| 154.4000 | 107.2 | Fire   |                               |
| 465.5875 | 107.2 | Fire   | Former Station Link           |
| 155.2200 |       |        |                               |
| 853.8500 | D023  | LG     | Public Works                  |
| 470.9750 |       | LG     | Public Works                  |
| 037.2600 | 85.4  | LG     | Old PW channel                |
| 155.1150 | 250.3 | EMA    | Operations                    |
| 155.0250 | 107.2 | EMA    | ESMARN                        |
| 151.2050 |       | Park   | Park District                 |
| 451.1875 | D162  | School | High School Security          |
| 451.4875 | D411  | School | High School Maintenance       |

***Braidwood***

*(Wescom)*

|          |       |        |                                    |
|----------|-------|--------|------------------------------------|
| 159.1950 | 192.8 | Police | Dispatch, Repeats 153.860          |
| 045.9400 | 000.0 | Police |                                    |
| 154.7475 | 91.5  | Fire   | WesCom South Ops, Repeats 158.9925 |
| 151.1075 | 136.5 | Fire   | Former Dispatch (Repeats 156.0075) |
| 155.8275 |       | Fire   | Alternate (Repeats 150.7825)       |
| 155.8875 |       | Fire   | Alternate (Repeats 150.7975)       |
| 154.4000 | 000.0 | Fire   | Old Dispatch                       |
| 045.2000 | 000.0 | Fire   | Old Dispatch                       |
| 045.3200 |       | Fire   | Alternate                          |
| 456.0375 |       | LG     |                                    |
| 043.0000 |       | Misc   | Braidwood Park                     |
| 456.3000 |       | School | Reed-Custer School Dist 255U       |

***Channahon***

*(WesCom)*

|          |       |        |   |
|----------|-------|--------|---|
| 158.8500 | 88.5  | Police | Dispatch by WesCom, repeats 154.875                 |
| 155.8500 | 88.5  | Police | Car to Car  |
| 155.3550 | 91.5  | Fire   | Wescom Fire 1                      Paging, Dispatch |
| 154.7475 | 91.5  | Fire   | Wescom South Ops                  Repeats 158.9925  |
| 154.3100 | 000.0 | Fire   | Link to Grundy County                               |
| 158.8200 | 241.8 | LG     | Public Works  |
| 159.2550 | 71.9  | Park   | Park District                                       |
| 155.1750 | 91.5  | School | District 17 busses                                  |

**Crest Hill**

(WesCom)  
155.7300 123.0 Police Dispatch by WesCom, repeats 156.030  
155.1150 123.0 Police Car to Car / Alternate, Repeats 153.755  
156.1500 Police Car to Car  
155.9400 162.2 LG Ch 4 Public Works, PD Car to Car  
155.3550 91.5 Fire Lockport Township FPD, Dispatch by WesCom  
154.2950 91.5 Fire WesCom Alternate  
154.4000 000.0 Fire WesCom Alternate  
151.8950 91.5 School Richland School

**Crete**

(EastCom)  
470.5625 203.5 Police Dispatch by EastCom  
470.4375 203.5 Police Alternate, Link to surrounding departments  
155.1900 Police Alternate  
154.2350 97.4 Fire EastCom Dispatch, repeats 150.805  
154.3700 000.0 Fire Crete Twp FPD old Dispatch  
158.8350 LG Public Works

**Custer Park Twp FPD**

154.4000 000.0 Fire Dispatch by Wilmington PD

**Diamond**

451.3000 School Reed-Custer Unit School District 255

**East Joliet FPD**

151.1825 67.0 Fire Dispatch by Lincolnway, Repeats 155.6925

**Elwood**

EDACS Police Dispatch by Will County SO on EDACS system  
039.5800 Police Alternate  
154.4000 000.0 Fire Elwood FPD, Dispatch by Wilmington PD  
154.3550 000.0 Fire Elwood FPD

**Frankfort**

(Lincolnway Dispatch Center)  
155.6700 127.3 Police Dispatch by Lincolnway Dispatch, repeats 156.0900  
151.1825 67.0 Fire Dispatch by Lincolnway, Repeats 155.6925  
154.4000 000.0 Fire Frankfort FPD  
154.3700 000.0 Fire Frankfort FPD  
154.3550 000.0 Fire Frankfort FPD  
154.0400 D632 LG Public Works, Repeats 158.760  
453.7375 LG Low Power repeater  
458.6125 LG Low Power  
458.6375 LG Low Power  
458.6625 LG Low Power  
469.2625 LG Cable TV Access Center  
159.4500 Park Frankfort Square Park District  
461.7250 School School District 157  
464.9750 School School District 157  
463.6500 School Lincolnway Community HS  
464.4250 167.9 School Lincolnway Community HS  
463.5000 School Peotone Unit District 207

**Godley**

044.8800 Park Park District

**Homer Glen** (This town was incorporated in 2001, and relies mainly on contracted services.)  
EDACS Police Protected by Will County SO under contract  
453.8500 114.8 LG Homer Twp Highway Department (Contracts to village for PW)  
159.0450 107.2 Fire Homer FPD, Dispatch by Orland Central  
155.3550 91.5 Fire Wescom Fire 1 Paging, Dispatch  
154.8525 91.5 Fire Wescom North Ops Repeats 158.9325  
159.0450 107.2 Fire Mokena FPD, Dispatch by Orland Central  
152.4125 85.4 School Homer Comm School Dist, repeats 157.6725  
155.1600 School Homer Comm School Dist

**Lockport** (WesCom)  
155.7300 123.0 Police Dispatch by WesCom  
155.4300 107.2 Police Old Dispatch  
155.1150 123.0 Police Car to Car, Repeats 153.755  
155.3550 91.5 Fire Lockport Township FPD, Wescom Fire 1 Paging, Dispatch  
154.8525 91.5 Fire Wescom North Ops Repeats 158.9325  
158.9625 79.7 Fire NW Homer FPD, Rpts 153.7775, Local Alternate (Disp by Wescom)  
154.4000 Fire NW Homer FPD, Old Dispatch  
154.5400 Fire NW Homer FPD, Local Alternate  
155.7750 123.0 LG Public Works  
151.3325 LG Snowplows  
155.0250 123.0 EMA ESMARN  
151.2050 67.0 Park Lockport Township Park District, Repeats 159.270  
152.9900 School Lockport Township HS District 205, Repeats 159.8850  
155.2200 67.0 School Lockport Township HS District 205, Busses  
154.5400 School Lockport Township HS District 205  
461.4500 School Manhattan School District 114  
151.7450 School Will County School District 92  
155.1600 School Homer School District  
152.3125 School Homer School District, Repeats 157.6725

**Lockport LTR system:** (Shared by the city and Lockport Twp HS district)  
152.4275 (3) 151.8425 (4) 151.0925 (12) 151.5275 (14)  
0-12-020 Zoning 0-12-030 Public Works  
0-12-052 Ch 22 Police CtC 0-12-071 (data)  
0-12-100 Ch 19 Lockport City (link to Wescom)  
0-03-100 Lockport Township HS (Central and East) Maintenance  
0-03-110 Lockport Township HS (Central and East) Security 1  
0-03-111 Lockport Township HS (Central and East) Security 2

**Manhattan** (Police Dispatch by Will County SO on EDACS system)  
151.1825 67.0 Fire Dispatch by Lincolnway, Repeats 155.6925  
154.4000 000.0 Fire Manhattan FPD  
156.1800 D226 LG Public Works/Water Department, Repeats 159.3225  
155.7600 173.8 EMA ESDA Unit on County Net, repeats 153.8000  
463.7750 D071 School School District 114  
451.5625 LG Public Works

**Minooka**

|            |       |          |   |  |
|------------|-------|----------|---|--|
| Grundy TRS |       | (WesCom) | Police  | Operations on the Grundy County Trunked system |
| 155.6550   | 94.8  | Police   | Old Dispatch, repeats 158.910                       |  |
| 158.9100   | 000.0 | Police   | Also used for Tac with no PL                        |  |
| 155.3550   | 91.5  | Fire     | Dispatch by WesCom                                  |  |
| 154.2950   | 91.5  | Fire     | WesCom Alternate                                    |  |
| 154.4000   | 000.0 | Fire     | WesCom Alternate                                    |  |
| 155.3550   | 91.5  | Fire     | Wescom Fire 1                      Paging, Dispatch |  |
| 154.7475   | 91.5  | Fire     | Wescom South Ops                  Repeats 158.9925  |  |
| 158.7600   | 94.8  | LG       | Public Works  |  |
| 155.2350   | 179.9 | School   | School Busses                                       |  |

**Mokena**

|          |       |                              |   |  |
|----------|-------|------------------------------|---|--|
|          |       | (Lincolnway Dispatch Center) |   |  |
| 155.6700 | 127.3 | Police                       | Dispatch by Lincolnway Dispatch, repeats 156.0900 |  |
| 151.1825 | 67.0  | Fire                         | Dispatch by Lincolnway, Repeats 155.6925          |  |
| 159.0450 | 000.0 | Fire                         | Mokena FPD, Former Dispatch by Orland Central     |  |
| 154.4000 | 000.0 | Fire                         | Mokena FPD, County Net                            |  |
| 154.1600 |       | Fire                         | Mokena FPD Fireground                             |  |
| 155.7600 | 173.8 | EMA                          | ESDA Unit on County Net, repeats 153.8000         |  |
| 045.3600 | 000.0 | EMA                          | ESDA  |  |
| 151.2425 |       | Park                         | Park District, Repeats 159.3975                   |  |
| 155.2650 | 141.3 | School                       | School District 159                               |  |
| 155.1000 |       | LG                           | Public Works                                      |  |

**Monee**

|          |       |           |   |  |
|----------|-------|-----------|---|--|
|          |       | (EastCom) |   |  |
| 155.1450 | 225.7 | Police    | Dispatch by EastCom, Repeats 158.9400   |  |
| 154.2350 | 97.4  | Fire      | EastCom Fire Dispatch, Repeats 150.8050 |  |
| 155.8350 | 114.8 | Fire      | Alternate                               |  |
| 155.9400 |       | LG        |   |  |

**New Lenox**

|          |       |                              |   |  |
|----------|-------|------------------------------|---|--|
|          |       | (Lincolnway Dispatch Center) |   |  |
| 155.6700 | 127.3 | Police                       | Dispatch by Lincolnway Dispatch, repeats 156.0900       |  |
| 151.1825 | 67.0  | Fire                         | Dispatch by Lincolnway, Repeats 155.6925                |  |
| 154.4000 | 000.0 | Fire                         | New Lenox FPD   |  |
| 154.2800 |       | Fire                         | Station Alerting  |  |
| 155.1000 |       | LG                           | Public Works  |  |
| 151.4000 |       | Park                         | Park District   |  |
| 045.3600 | 000.0 | EMA                          | ESDA  |  |
| 045.5600 |       | EMA                          | ESDA  |  |
| 468.6500 |       | School                       | Lincolnway HS District                                  |  |
| 461.1000 |       | School                       | School District 122                                     |  |
| 464.3250 |       | School                       | School District 122                                     |  |
| 464.8250 |       | School                       | School District 122                                     |  |
| 467.7625 |       | School                       | School District 122                                     |  |
|          |       |                              | (Also 468.8125, 467.7625, 467.8750, 467.9000, 467.9250) |  |

**Peotone**

|          |       |           |   |  |
|----------|-------|-----------|---|--|
|          |       | (EastCom) |   |  |
| 155.1450 | 225.7 | Police    | Dispatch by EastCom, Repeats 158.9400         |  |
| 154.2350 | 97.4  | Fire      | EastCom Fire Dispatch, Repeats 150.8050       |  |
| 159.0450 | 000.0 | Fire      | Peotone FPD Former Dispatch by Orland Central |  |
| 154.4000 | 000.0 | Fire      | Peotone FPD Old Dispatch                      |  |
| 154.3700 | 000.0 | Fire      | Peotone FPD                                   |  |
| 463.5000 |       | School    | Peotone Unit District 207                     |  |

**Plainfield**

*(WesCom) (See also StarCom21 Profile)*

|          |       |        |   |
|----------|-------|--------|---|
| 158.8500 | 88.5  | Police | WesCom Dispatch, repeats 154.8750                   |
| 155.8500 | 88.5  | Police | Car to Car  |
| 155.3550 | 91.5  | Fire   | Plainfield FPD, Wescom Fire 1      Paging, Dispatch |
| 154.8525 | 91.5  | Fire   | Wescom North Ops      Repeats 158.9325              |
| 155.2950 | 91.5  | EMS    | Plainfield FPD ambulance                            |
| 151.5425 | 88.5  | EMA    | Plainfield EMA                                      |
| 453.8500 | 114.8 | LG     | Public Works (Siren Signaling)                      |
| 158.8050 | 88.5  | LG     | Public Works  |
| 155.0250 | 88.5  | LG     | EMA/ESDA, also used by snow plows                   |
| 151.2950 | 127.3 | Park   | Plainfield Township Park District                   |
| 464.6750 | D125  | School | Plainfield Central HS                               |
| 461.3875 | D413  | School | Plainfield South HS                                 |
| 464.1000 |       | School | Oswego Unit School District 308                     |

**Rockdale**

*(WesCom)*

|          |      |        |   |
|----------|------|--------|---|
| EDACS    |      | Police | Dispatch by Will County SO on EDACS system        |
| 155.3550 | 91.5 | Fire   | Rockdale FPD, Wescom Fire 1      Paging, Dispatch |
| 154.7475 | 91.5 | Fire   | Wescom South Ops      Repeats 158.9925            |

**Romeoville**

|          |       |        |  |
|----------|-------|--------|--|
| 159.1650 | 127.3 | Police | F1 Dispatch, Repeats 153.9050                            |
| 156.1650 | 103.5 | Police | (Old) F1 Dispatch, possibly repeats 170.475              |
| 155.4300 | 107.2 | Police | F2 Channel   |
| 159.0450 | 107.2 | Fire   | Romeoville FD, Dispatch by Orland Central                |
| 154.2500 |       | Fire   |  |
| 154.4000 |       | Fire   |  |
| 156.1650 | 103.5 | LG     | Repeats 170.4750   |
| 037.1800 | 173.8 | LG     | Public Works   |
| 151.3475 | 118.8 | LG     | Public Works, Repeats 153.9425                           |
| 153.8750 | 156.7 | EMA    | ESDA Operations  |
| 045.2800 |       | EMA    | ESDA   |
| 045.3600 | 000.0 | EMA    | ESDA   |
| 037.1000 | 173.8 | EMA    | ESDA   |
| 045.4000 | 103.5 | EMA    | State ESDA Net   |
| 045.4400 | 103.5 | EMA    | State ESDA Net   |
| 045.5600 | 103.5 | EMA    | State ESDA Net   |
| 033.0600 |       | School | Valley View School District 36 Busses                    |
| 461.4250 | 103.5 | School | Valley View School District 36                           |
| 151.8050 |       | School | Valley View School District 36 (Also 154.5700, 154.6000) |
| 464.8150 |       | School | Valley View School District 36                           |
| 464.7500 |       | School | Valley View School District 36                           |

**Shorewood**

*(WesCom)*

|          |       |        |   |
|----------|-------|--------|---|
| 158.8500 | 88.5  | Police | Dispatch by WesCom, Repeats 154.875               |
| 155.8500 | 88.5  | Police | Car to Car  |
| 155.3550 | 91.5  | Fire   | Troy Twp FPD, Wescom Fire 1      Paging, Dispatch |
| 154.7475 | 91.5  | Fire   | Wescom South Ops      Repeats 158.9925            |
| 039.9000 |       | LG     | Public Works                                      |
| 464.5750 | 206.5 | School | Troy Schools                                      |

**Steger**

|          |       |        |  |
|----------|-------|--------|--|
| 470.9375 | 203.5 | Police | Dispatch   |
| 154.3700 | 000.0 | Fire   | Steger FD & Steger Estates FPD (Dispatch by Steger PD) |
| 154.1150 |       | LG     | Public Works   |
| 462.5750 |       | School | School District 194                                    |

***University Park***

*(EastCom)*

|          |       |        |  |
|----------|-------|--------|--|
| 470.5625 | 203.5 | Police | Dispatch                                   |
| 470.4375 | 203.5 | Police | Alternate, Link to surrounding departments |
| 154.2350 | 97.4  | Fire   | Dispatch by EastCom, repeats 150.8050      |
| 453.0500 | 91.5  | LG     | Public Works                               |
| 039.8200 |       | LG     | Old Police Dispatch                        |
| 039.8400 |       | LG     | Old Public Works Channel                   |
| 151.7750 |       | School | School District 194                        |

***Wilmington***

*(WesCom)*

|          |       |        |   |
|----------|-------|--------|---|
| 155.3100 | 118.8 | Police | Dispatch by self, Repeats 159.2100                  |
| 155.3550 | 91.5  | Fire   | Wescom Fire 1                      Paging, Dispatch |
| 154.7475 | 91.5  | Fire   | Wescom South Ops                  Repeats 158.9925  |
| 155.0250 | 127.3 | EMA    | ESMARN  |
| 155.0850 |       | LG     | Public Works  |
| 464.2250 |       | School | Coal City School District                           |

***Woodridge***

|          |       |        |  |
|----------|-------|--------|--|
| 856.4625 | 103.5 | Police | F1 Dispatch  |
| 857.4625 | 103.5 | Police | F2 Alternate/Tactical                                  |
| 154.7250 | 146.2 | Police | Link to Westmont, Hinsdale, Oak Brook, repeats 156.015 |
| 151.3850 | 146.2 | Fire   | Du-Comm Fire South, Lisle-Woodridge FPD                |
| 154.2500 | 146.2 | Fire   | Darien-Woodridge FPD                                   |
| 155.3850 | 192.8 | Fire   | Lemont FPD   |
| 155.0400 | 127.3 | LG     | Public Works, PD "Signal 3" chat                       |
| 155.7450 | 000.0 | LG     | Woodridge Village Greens Golf Course                   |

***Stateville Correctional Facility (Joliet)***

A Motorola Type II trunked system is used at this facility. This system was combined with the system of the former Joliet Correctional Facility when that was closed in 2000.

|           |           |           |           |           |
|-----------|-----------|-----------|-----------|-----------|
| 856.9625d | 856.7125c | 858.9875d | 859.9875d | 868.3625v |
| 868.8625v | 868.4875d | 867.9875v | 868.9875v | 867.4875v |

*Talkgroups:*

|     |                              |      |                                       |
|-----|------------------------------|------|---------------------------------------|
| 16  | Security 1                   | 336, | Transportation (Mobile Units), Towers |
| 48  | Escorts                      | 368  | Health Care                           |
| 80  | Administration               | 432  | Programs                              |
| 112 | "B" House                    | 464  | Maint. & Minimum Security Farm        |
| 144 | "E" House                    | 496  | Security 3                            |
| 176 | "F" House, "X" House         | 528  | K3 Base                               |
| 208 | "I" House (Segregation Unit) | 560  | Main Control (Door control)           |
| 240 | "D" House, "H" House         | 624  | Security                              |
| 272 | "G" Dorm                     | 656  | Security                              |
| 304 | Security 2                   | 1792 | Unknown                               |

*Radio ID's:*

|              |                           |         |                       |
|--------------|---------------------------|---------|-----------------------|
| K3-1         | Warden                    | 10-16   | Inmate                |
| K3-2         | Asst. warden              | 10-24   | Inmate worker         |
| K3-3         | Assistant Warden          | "Mikes" | Minutes               |
| K3-4         | Major (Chief of Security) | MSU     | Minimum Security Unit |
| K3-8 thru 12 | Captains                  | (Farm)  |                       |
| K3-100's     | Tower Units               |         |                       |

**Will County Townships:**

Channahon 151.130 91.5  
 Crete  
 Custer  
 DuPage  
 Florence  
 Frankfort 154.965  
 Green Garden 151.130  
 Homer 453.850 114.8  
 Jackson 453.450  
 Joliet 151.040 100.0  
 Lockport 45.3600 67.0  
 Manhattan 159.135

Monee  
 New Lenox 159.165  
 Peotone  
 Plainfield  
 Reed  
 Troy 453.950  
 Washington 453.750  
 Wesley  
 Wheatland  
 Will  
 Wilmington  
 Wilton

**Lewis University (Romeoville)**

461.8875 Security  
 154.5150 451.9125  
 452.2625 452.7375  
 452.7375 456.9125  
 457.2625 457.7375  
 461.9625 461.9625  
 466.8875 466.9625

**St. Francis College (Joliet)**

461.4125 192.8 Security

**Governor's State University (University Park)**

453.9000 Campus Police (167.9)

**Bolingbrook Medical Center**

464.8250  
 155.2800  
 155.3400 85.4 MERCI 340

**Joliet Minor League Baseball**

452.2250 Food Services  
 462.2750 Food Services  
 462.1625 Team & Stadium Operations  
 464.7625 Team & Stadium Operations  
 154.5700 154.6000

**Provena/St. Joseph Hospital (Joliet)**

035.0200 155.1600  
 155.2800 155.3400  
 463.8000 452.8750  
 457.2000

**Silver Cross Hospital (Joliet)**

154.5150 155.2200  
 155.2800 155.3400  
 452.0200 453.0750  
 462.7750 463.8500

**Casinos and speedways:**

**Empress River Casino (Joliet)**

|          |          |                        |
|----------|----------|------------------------|
| 461.7000 | 463.5125 | 464.1625               |
| 461.7250 | 463.5375 | 464.2625               |
| 462.0500 | 463.5625 | 464.2875               |
| 462.0750 | 463.5875 | 464.3125               |
| 462.1500 | 463.6125 | 464.3250 D223 Security |
| 463.2125 | 463.6375 | 464.3750               |
| 463.2375 | 463.7125 | 464.4250               |
| 463.2625 | 464.0500 | 464.4750               |
| 463.3375 | 464.0625 | 464.6750               |
| 463.4875 | 464.0750 | 464.7750               |

**Harrah's Casino (Joliet)**

|          |          |          |
|----------|----------|----------|
| 466.1625 | 467.1625 | 468.9625 |
| 466.3625 | 467.9125 | 469.1625 |
| 466.5625 | 468.3625 | 469.3625 |
| 466.7625 | 468.5625 | 469.7625 |
| 466.9625 | 468.7625 | 469.9625 |

**Route 66 Raceway (Joliet)**

451.2875  
451.4875  
451.6875

**Chicagoland Speedway (Joliet)**

|                           |          |          |
|---------------------------|----------|----------|
| 451.2000 F1 Race Control  | 451.6625 | 456.6875 |
| 464.6000 F2 Race Control  | 451.6875 | 456.7375 |
| 463.6250 F3 Stats         | 451.7375 | 456.7625 |
| 464.7750 F4               | 451.7625 | 456.8250 |
| 451.2250 F5 Safety        | 451.8250 | 457.0375 |
| 451.2750 F6 Pace Car      | 452.0375 | 457.1125 |
| 451.5250 F7               | 452.1125 | 457.1875 |
| 451.4250 F8               | 452.1875 | 457.2875 |
| 451.4500 F9               | 452.2875 | 457.3125 |
| 451.5750 F10 Qualifying   | 452.3125 | 457.4125 |
| 451.1750 F14 Scoring      | 452.4125 | 457.4500 |
| 464.5000 F16 Race Control | 452.4500 | 463.8750 |
| 461.3500 D265 Grnd Ops    | 452.7875 | 466.3500 |
| 469.7750                  | 456.4625 | 468.8750 |
| 451.4625                  | 456.6625 | 469.6000 |

**Racing Radios (Joliet)**

|          |          |          |
|----------|----------|----------|
| 451.4125 | 456.4125 | 457.6625 |
| 451.4375 | 456.4375 | 457.6875 |
| 451.4625 | 456.4625 | 457.7375 |
| 451.6375 | 456.4875 | 457.7625 |
| 451.6875 | 456.6125 | 461.6875 |
| 452.0625 | 456.6375 | 463.5375 |
| 452.1375 | 456.6875 | 464.2375 |
| 452.1625 | 456.7125 | 464.4375 |
| 452.2875 | 456.7625 | 464.4875 |
| 452.3125 | 457.0625 | 464.5375 |
| 452.4875 | 457.0875 | 464.6625 |
| 452.5125 | 457.1375 | 464.6875 |
| 452.6375 | 457.1625 | 466.1375 |
| 452.6625 | 457.1875 | 466.6875 |
| 452.6875 | 457.2875 | 466.8125 |
| 452.7375 | 457.3125 | 467.3875 |
| 452.7625 | 457.4875 | 469.2375 |
| 456.2875 | 457.6375 | 469.7125 |

**Area Refineries:**

***BP-Amoco Refineries & Pipelines:***

|          |       |      |  |
|----------|-------|------|--|
| 154.3100 | 000.0 | Fire | Lockport Refinery FD (Responds to local area for Mutual Aid as well) |
| 154.4000 | 000.0 | Fire | Lockport Refinery FD   |
| 462.2625 |       |      | Channahon Chemical Plant   |
| 462.3375 |       |      | Channahon Chemical Plant   |
| 462.4450 |       |      | Channahon Chemical Plant   |
| 462.5250 |       |      | Channahon Chemical Plant   |
| 048.6000 |       |      | Amoco Pipeline Company, Manhattan                                    |
| 451.1875 |       |      | Amoco Pipeline Company, Manhattan                                    |
| 451.2125 |       |      | Amoco Pipeline Company, Manhattan                                    |
| 451.6375 |       |      | Amoco Pipeline Company, Manhattan                                    |
| 452.4000 |       |      | Amoco Pipeline Company, Manhattan                                    |
| 153.0650 |       |      | Manhattan Plant  |
| 937.0000 |       |      | Channahon Chemical Plant   |
| 938.9625 |       |      | Channahon Chemical Plant   |
| 938.9750 |       |      | Channahon Chemical Plant   |
| 938.9875 |       |      | Channahon Chemical Plant   |
| 939.0000 |       |      | Channahon Chemical Plant   |

***Citgo Refinery (Romeoville-Lemont)***

Motorola Type II trunked system, SysID 562D:

|          |          |          |          |          |          |
|----------|----------|----------|----------|----------|----------|
| 935.4625 | 938.8875 | 938.9000 | 938.9125 | 939.4500 | 936.9125 |
|----------|----------|----------|----------|----------|----------|

049.4000

|          |       |                             |
|----------|-------|-----------------------------|
| 154.3700 | 000.0 | Refinery FD                 |
| 156.4500 | 000.0 | River Dock                  |
| 156.9000 | 000.0 | River Dock                  |
| 158.7300 | 186.2 | Repeats 153.095 Refinery FD |

|          |          |          |
|----------|----------|----------|
| 451.1750 | 451.5250 | 451.6875 |
| 451.2875 | 451.5500 | 451.7000 |
| 451.3875 | 451.6000 | 451.7625 |
| 451.4750 | 451.6500 |          |
| 451.4875 | 451.6750 |          |

***Mobil Oil Refinery (Joliet, Lockport)***

|          |     |              |          |
|----------|-----|--------------|----------|
| 155.2200 | EMS | Refinery EMS |          |
| 153.1100 |     | 451.3750     | 462.1875 |
| 153.3650 |     | 451.4250     | 462.2375 |
| 153.3950 |     | 451.5500     | 462.3750 |
| 158.3100 |     | 451.6000     | 462.4250 |
| 158.3550 |     | 451.6500     | 462.4625 |
| 451.1750 |     | 451.6750     | 464.4750 |
| 451.2250 |     | 451.7000     |          |
| 451.3375 |     | 451.7500     |          |

***Union Oil (Lemont)***

|          |          |          |
|----------|----------|----------|
| 451.2875 | 451.6250 | 451.7500 |
| 451.6000 | 451.7000 |          |

**Major Industries:**

***American Steel & Wire (Joliet)***

|          |          |          |
|----------|----------|----------|
| 457.5375 | 467.7875 | 467.8875 |
| 457.5625 | 467.8125 | 467.9125 |
| 457.5875 | 467.8375 |          |
| 467.7625 | 467.8625 |          |

***BASF Corporation (Joliet):***

|          |          |          |          |
|----------|----------|----------|----------|
| 462.1875 | 462.2375 | 462.3750 | 462.4250 |
|----------|----------|----------|----------|

***Birmingham Steel (Joliet)***

|          |                  |
|----------|------------------|
| 072.0200 |                  |
| 150.9050 | Repeats 157.7050 |
| 152.4350 | Repeats 159.8550 |
| 153.3200 |                  |
| 154.5700 |                  |

***Borg Warner Automotive (Frankfort)***

|          |                  |
|----------|------------------|
| 152.4575 | Repeats 160.1025 |
| 157.7175 |                  |
| 159.7275 |                  |
| 462.4500 |                  |

***Cargill (Lockport)***

|          |          |
|----------|----------|
| 464.7750 | 464.9250 |
|----------|----------|

***Caterpillar Plant (Joliet)***

|          |          |          |
|----------|----------|----------|
| 072.0600 | 451.1625 | 462.3625 |
| 072.1400 | 451.2375 | 462.3875 |
| 072.1800 | 451.4625 | 462.4125 |
| 072.2200 | 451.5125 | 462.4375 |
| 072.2600 | 461.8500 | 462.4750 |
| 072.3000 | 461.9000 | 462.5000 |
| 072.4000 | 462.2125 | 463.2250 |
| 153.2000 | 462.3000 | 464.0250 |
| 158.2800 | 462.3500 | 464.1500 |

***Dow Chemicals (Joliet)***

|          |          |          |
|----------|----------|----------|
| 461.1125 | 461.7125 | 462.8125 |
| 461.4125 | 462.1125 | 464.1125 |
| 461.7000 | 462.2750 |          |

***Geotech Inc. (Joliet)***

|          |          |          |
|----------|----------|----------|
| 461.0250 | 462.3750 | 464.6000 |
| 461.0750 | 464.4000 | 464.6250 |
| 461.1000 | 464.5000 | 464.6500 |
| 462.1250 | 464.5500 | 464.7250 |

***Ineos Silicas (Joliet)***

|          |          |          |          |
|----------|----------|----------|----------|
| 464.3250 | 464.7750 | 464.8250 | 464.9750 |
|----------|----------|----------|----------|

***Material Services (Lockport, Romeoville)***

|          |            |          |
|----------|------------|----------|
| 035.9600 |            |          |
| 156.4500 | River Dock | 471.5125 |
| 156.9750 | River Dock | 472.8625 |

*Midwest Generations EME (Joliet, Romeoville)*

|          |                  |          |          |
|----------|------------------|----------|----------|
| 152.4800 |                  | 451.0500 | 467.8375 |
| 153.4100 |                  | 451.4250 | 467.8625 |
| 153.4250 |                  | 457.5375 | 467.8875 |
| 153.4700 |                  | 457.5625 | 467.9125 |
| 153.5450 | Repeats 158.1450 | 457.5875 |          |
| 153.5750 | Repeats 158.1300 | 467.7625 |          |
| 153.6050 | Repeats 158.2200 | 467.7875 |          |
| 153.7100 | Repeats 158.1900 | 467.8125 |          |

*Commonwealth Edison Generating Plant (Braidwood)*

Motorola Type II trunked system, SysID 383A

|          |          |          |          |          |
|----------|----------|----------|----------|----------|
| 937.3875 | 937.4000 | 937.4125 | 937.4250 | 937.4375 |
|----------|----------|----------|----------|----------|

Talkgroups:

|     |     |                       |
|-----|-----|-----------------------|
| 48  | 624 | Security F2           |
| 80  | 656 | Security, Maintenance |
| 272 | 688 |                       |
| 592 |     | Security F1           |



◀ **Lewis University Airport**  
153.845 D114 Fueling  
152.885 D114 Fueling  
458.1375  
123.300  
124.875 Special Ops (Race Days etc.)  
123.825 ATIS  
122.800 Unicom/CTAF  
118.525 Weather  
119.350 Chicago App/Dep



↑ **Clow Airport (Bolingbrook)**  
122.900 Unicom  
123.500 Unicom

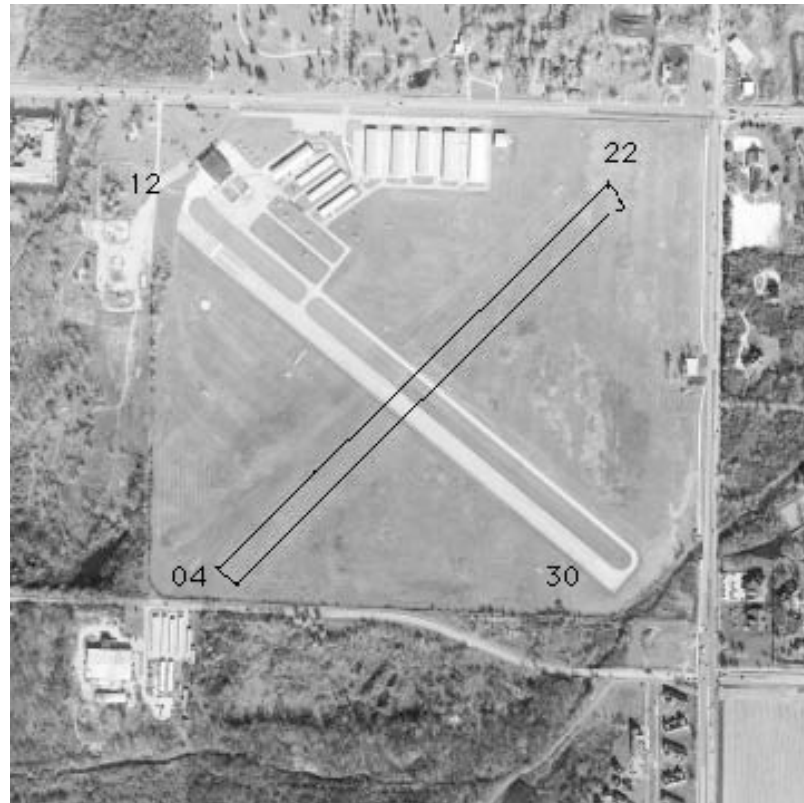

**Joliet Park District Airport** ↑  
122.700 Unicom  
458.1125 AWOS Link

**Sanger Airport (Monee)**  
**Howell Airport (New Lenox)**

123.0000 Unicom  
123.0000 Unicom (Closed in August 2006)

## Will County Railroads

At Joliet Union Station (“JUS”) in downtown Joliet 3 mainlines come together, and several ownership changes take place. Running E-W is the former Rock Island mainline from Chicago to the Quad Cities. East of JUS this track is owned by Metra, west of JUS it is owned by CSX until Bureau, where ownership changes to IAIS. Freight operations are run by both IAIS and CSX.

Running N-S thru JUS are what is actually 2 separate lines, but run as a single rail route. One is the BNSF (former ATSF) Chillicothe Sub running from Chicago to Kansas City, the other is the former Alton Route, once owned by GM&O, ICG, CMNW, SP and now Union Pacific south of JUS. North of JUS this line is owned by CN via its merger with IC.

Metra runs trains on both the CN (Heritage Corridor) and it’s own track (Rock Island Service). Amtrak also calls on Joliet via the CN/UP/BNSF corridor. Amtrak also runs on the CN’s former IC line thru Peotone.

### *Joliet Union Station frequencies:*

161.2800 Union Pacific, South of JUS  
160.2300 CSX Road, West of JUS (on former Rock)  
160.2900 CSX Dispatcher, West of JUS (on former Rock)  
160.6500 BNSF (Former ATSF) Road  
161.3400 Metra Road, North from JUS (on former Rock)  
160.9200 CN (Former IC) south of JUS  
160.3050 CN (Former IC) north of JUS

### *Union Pacific:*

The UP owns the former CEI/MP Chicago Sub (160.410) running thru the east end of the county from Steger thru Beecher as well as the former SPCSL/Alton line south from Joliet (161.280). (North of Joliet this line is owned by CN)

### *CSX*

CSX owns the former Rock Island mainline west of Joliet and has rights on the Metra owned section east. They call this the “New Rock Sub”. 160.2300 is the CSX Road Channel and 160.290 is the Dispatcher Channel.

### *BNSF*

The BNSF owns the former ATSF mainline thru Joliet. This line runs from Chicago to Kansas City and beyond. 160.650 is used here.

### *Metra*

Metra owns the former Rock Island line east of Joliet thru Tinley Park. West of Joliet it is owned by CSX. Iowa Interstate also runs freight on this line. Metra also owns the former Wabash (NS) line from Manhattan thru New Lenox and Orland Park. NS runs the freight on this line. 161.340 is used here.

### *Canadian National*

CN owns the former Illinois Central mainline thru University Park thru Peotone (161.190). CN also owns the former SPCSL/Alton line track north from Joliet (160.920 south, 160.305 North)

### *Elgin, Joliet & Eastern*

The EJ&E line runs thru Joliet from Plainfield south and then east to Frankfort. 160.350 is used on the Eastern Sub, 161.550 on the Middle Sub and 161.475 on the Western Sub.

### *Iowa Interstate*

IAIS runs on trackage rights from Chicago to Bureau on the former Rock Island line. East of Joliet it is Metra owned track and CSX west of Joliet. 161.220 is the IAIS channel, and they use 160.230 while on CSX track and 161.340 on Metra track

### Change Log:

v4.9.1 12-28-2007 Minor Updates (Bolingbrook Fire)  
v4.9.3 07-10-2008 Minor Updates